

| | PETROL 95 ULP | PETROL 93 ULP & LRP | DIESEL 0.05% | DIESEL 0.005% | ILL. PAR. |
|--|---------------|---------------------|--------------|---------------|-----------|
| GAUTENG PUMP PRICE (SA c/l) AS FROM 04/11/2020 | 1,459.000 | 1,439.000 | - | - | - |
| WHOLESALE PRICE (SA c/l) AS FROM 04/11/2020 | - | - | 1,225.560 | 1,227.960 | 655.828 |
| SINGLE NATIONAL MAXIMUM RETAIL PRICE | - | - | - | - | 818.000 |
| BASIC FUEL PRICE - 04/11/2020 (SA c/l) | 479.924 | 472.715 | 474.519 | 478.377 | 460.175 |
| PRESS RELEASE CONTRIBUTION TO BFP 30/10/2020 - 04/11/2020 (SA c/l) | 506.470 | 496.470 | 474.630 | 477.030 | 451.128 |
| UNIT OVER/(UNDER) RECOVERY - 04/11/2020 (SA c/l) | 26.546 | 23.755 | 0.111 | (1.347) | (9.047) |
| AVERAGE BASIC FUEL PRICE 30/10/2020 - 04/11/2020 | 464.629 | 457.620 | 455.911 | 459.838 | 438.097 |
| AVERAGE UNIT OVER/(UNDER) RECOVERY 30/10/2020 - 04/11/2020 | 62.091 | 59.100 | 27.720 | 25.443 | 1.782 |

ANALYSIS MOVEMENT OF AVERAGE OVER/(UNDER) RECOVERY

| | PETROL 95 | PETROL 93 | DIESEL 0.05% | DIESEL 0.005% | ILL. PAR. |
|--|-----------|-----------|--------------|---------------|-----------|
| - MOVEMENT IN INTERNATIONAL PRODUCT PRICES | 56.135 | 53.234 | 21.875 | 19.547 | (3.835) |
| - MOVEMENT IN EXCHANGE RATE | 5.956 | 5.866 | 5.844 | 5.895 | 5.616 |
| AVERAGE UNIT OVER/(UNDER) RECOVERY 30/10/2020 - 04/11/2020 | 62.091 | 59.100 | 27.720 | 25.443 | 1.782 |

R/\$ EXCHANGE RATE - (R/\$16.2900 - 04/11/2020)

EXCHANGE RATE USED IN BASIC FUEL PRICE

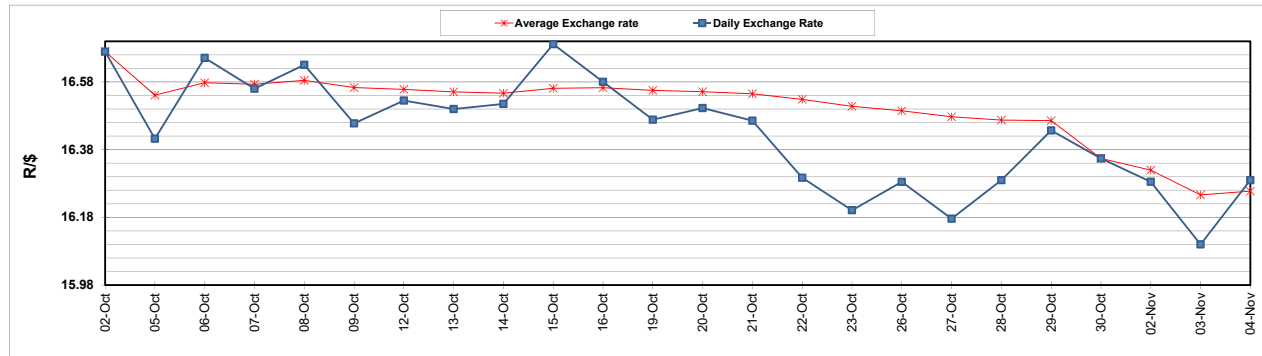

INTERNATIONAL PRODUCT PRICES OF BASKET USED IN BASIC FUEL PRICE

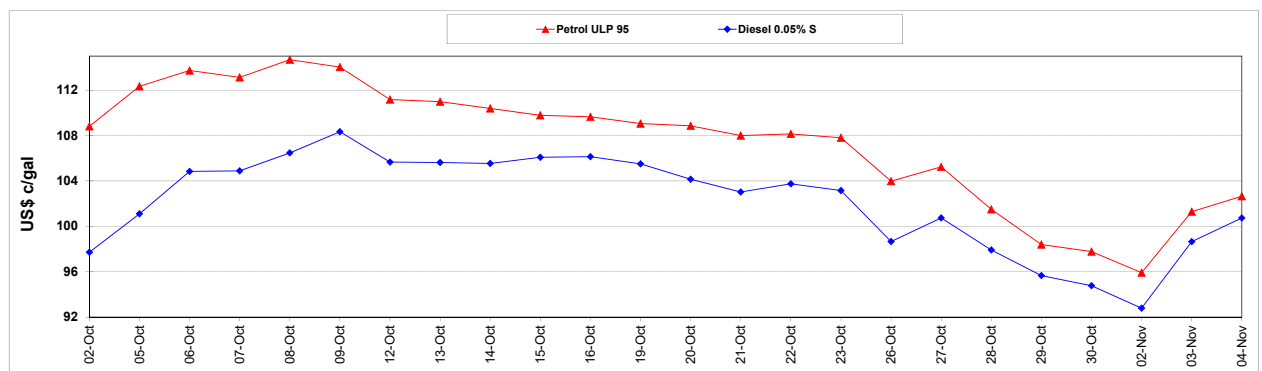

BASIC FUEL PRICE IN SA CENTS PER LITRE

